

Patient report

Bio-Rad DATE: 10/08/2019
D-10 TIME: 04:00 PM
S/N: #DJ4I016123 Software version: 4.30-2
Sample ID: 10588218
Injection date 10/08/2019 03:42 PM
Injection #: 25 Method: HbA1c
Rack #: --- Rack position: 2

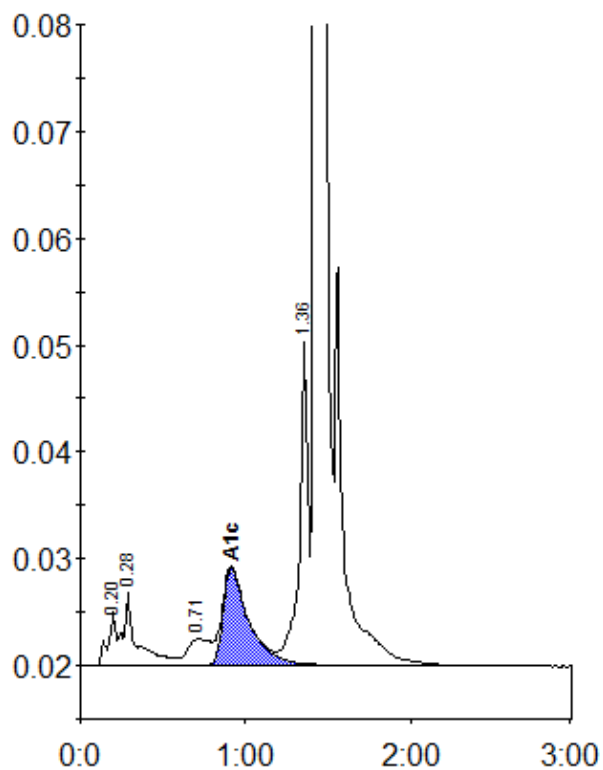

Peak table - ID: 10588218

Peak	R.time	Height	Area	Area %
A1a	0.20	4979	17369	0.9
A1b	0.28	6824	39525	2.0
LA1c/CHb-1	0.71	2484	23288	1.2
A1c	0.91	9125	99872	7.2
P3	1.36	30207	111247	5.6
A0	1.43	561651	1703661	85.4
Total Area:		1994962		

Concentration:	%
A1c	7.2